

PLAN SHOWING THE EXISTING BUILDINGS & PROPOSED ADDITIONAL BUILT UP AREA BUILDINGS(G.FLOOR & 1 ST FLOOR) OF C. LAXMA REDDY COLLEGE OF EDUCATION (BED) IN SY.NO.970/E, 970/A,970/AA2 SITUATED AT TELKAPALLY (PROPER &MANDAL) MBNR DIST

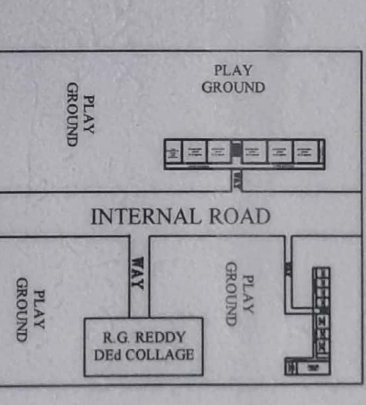
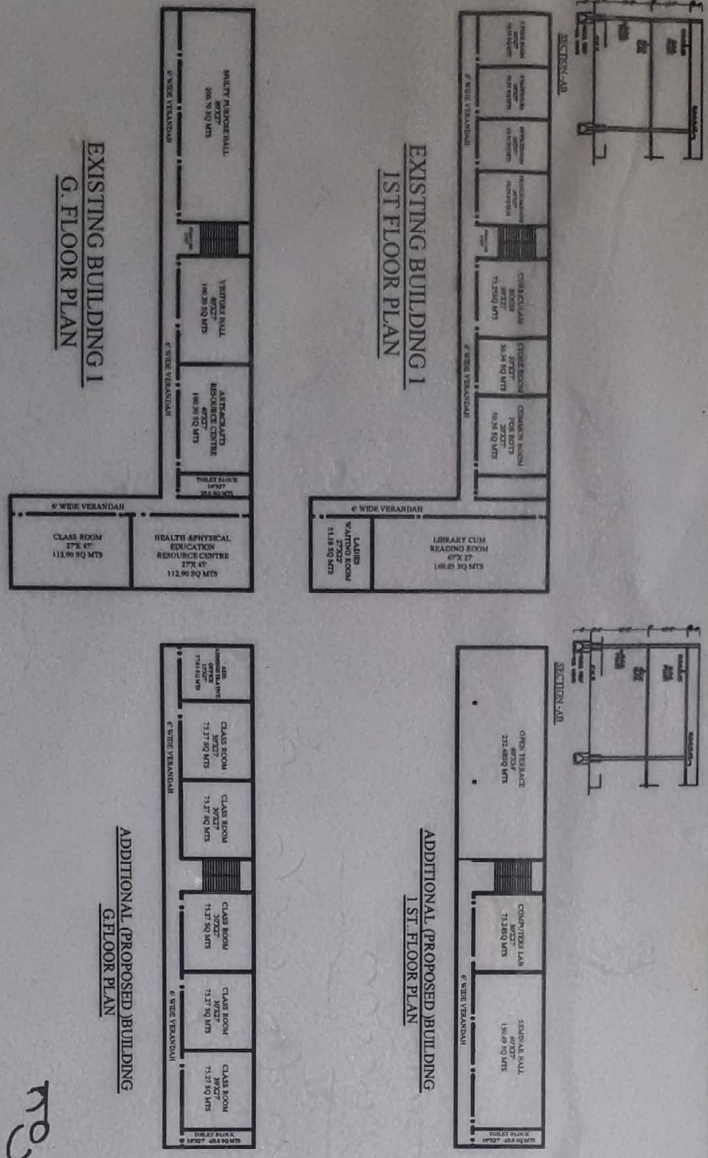

శ్రీ మంతు ప్రకారం భవన నిర్మాణం
నెను అనుమతించబడింది.
అధికారి

REFERENCE	
TOTAL LAND AREA	AC 5-0 G
EXISTING BUILD AREAS	
G.F. PLINTH AREA	9729.0 SQ FTS
F.F. PLINTH AREA	904.0.0 SQ MTS
F.F. PLINTH AREA	9729.0 SQ FTS
PROPOSED BULD. AREAS	
G.F. PLINTH AREA	6812.0 SQ FTS
F.F. PLINTH AREA	634.0 SQ MTS
F.F. PLINTH AREA	3965.0 SQ FTS
TOTAL BULD. PLINTH AREAS	
	369.0 SQ MTS
TOTAL BULD. PLINTH AREAS	
	30235.0 SQ FTS
	28 08.00 SQ MTS
DRAWN BY	
	<i>Suvaraj</i>
	Cell: 9440770087
G.VikramReddy L.C.E.	
Licensed Surveyor, Engineer Planner	
NAGARAPANCHAYATH	
NAGARKURNOOL-509 209.	
LICENSE NO/MANBERS/GI-3-14	
SECRETARY	
C.I.R. Educational Society	
Telkapally-503 385	
Dist: NTR, Nalgonda, A.P.	